

# Patient report

Bio-Rad                      DATE: 05/28/2019  
D-10                         TIME: 06:17 PM  
S/N: #DJ4I016123        Software version: 4.20-2  
Sample ID:                 10609453  
Injection date             05/28/2019 05:23 PM  
Injection #: 20             Method: HbA1c  
Rack #: ---                 Rack position: 2

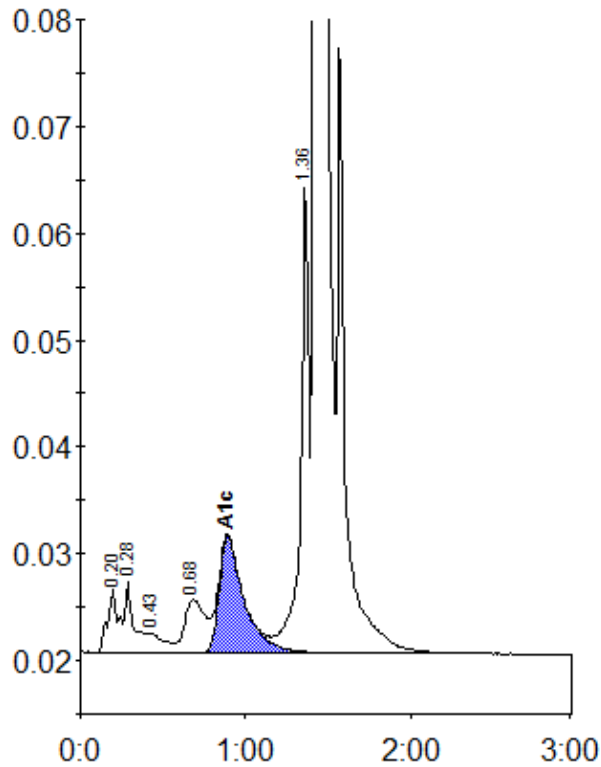

Peak table - ID: 10609453

Peak	R.time	Height	Area	Area %
A1a	0.20	6013	27270	0.9
A1b	0.28	6567	24807	0.8
F	0.43	1849	12902	0.4
LA1c/CHb-1	0.68	4935	42815	1.4
A1c	0.89	10908	114465	5.3
P3	1.36	44175	153144	5.0
A0	1.43	828719	2661651	87.6
Total Area:		3037053		

Concentration:	%
A1c	5.3